









**LEGENDA**

-  LIMITE PROPRIETA'
-  PAVIMENTAZIONE IN CLS ESISTENTE
-  PAVIMENTAZIONE IN CLS NUOVA
-  ALBERATURE ESISTENTI
-  INDICAZIONE PENDENZA

**LEGENDA EMISSIONI**

-  S1 SFIATO SILOS CENERI
-  Camino n. 1 CARICO BETAONIERA, SFIATO BILANCIA, SFIATI SILOS CEMENTO
-  UGELLI ESISTENTI
-  UGELLI NUOVI

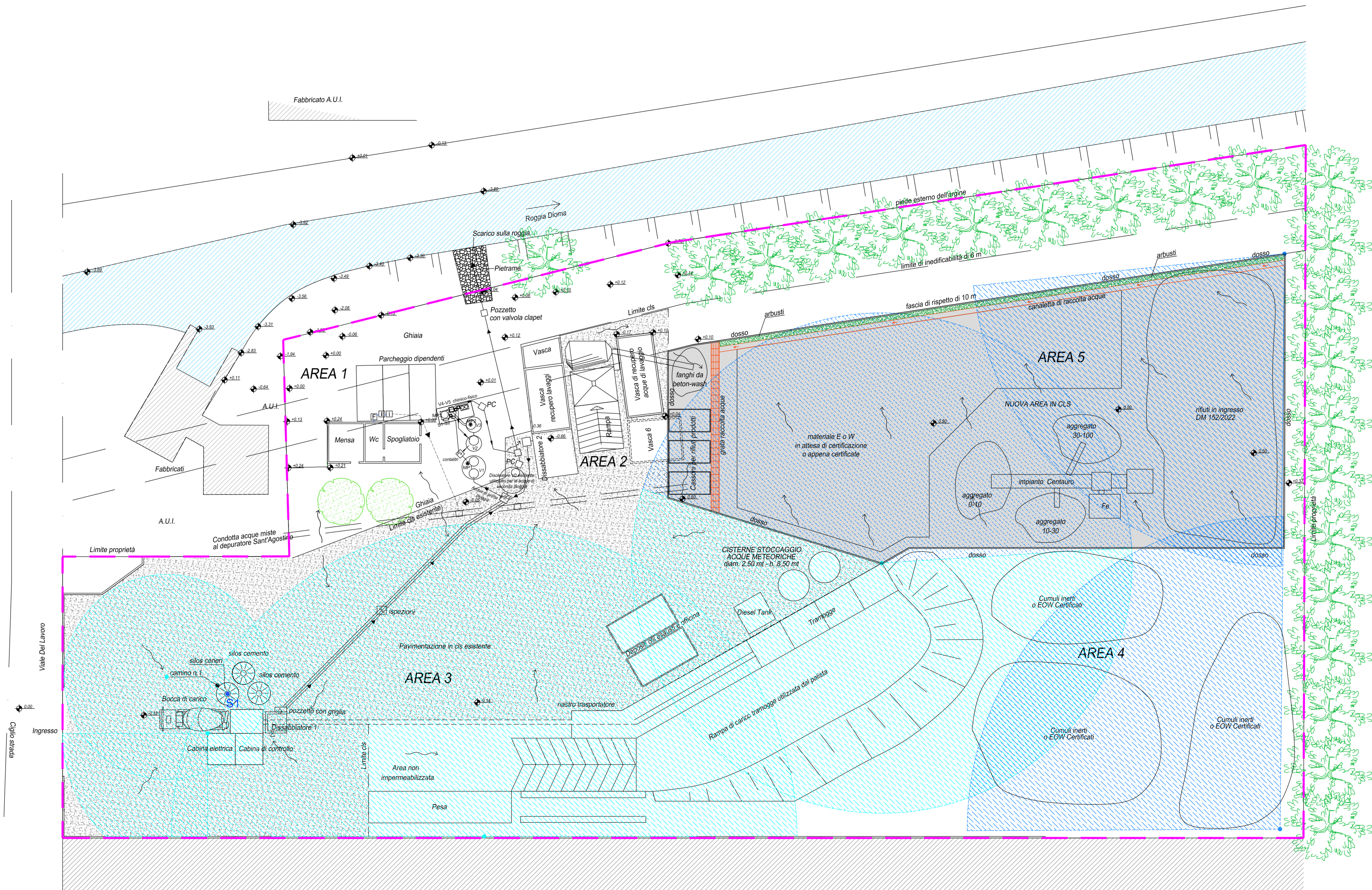

PLANIMETRIA STATO DI PROGETTO Scala 1:200

**project**  
architettura

**CITTA' DI VICENZA**  
PROVINCIA DI VICENZA

**net**  
**Tav.5bis**

Committente: **VIBETONBRENTA S.r.l.**  
Viale del Lavoro, 57 36100 Vicenza

Progetto: **VERIFICA DI ASSOGGETTABILITA' A VIA**

Titolo	Disegnato da	Controllato da	Data 1° Pres.
STATO DI PROGETTO EMISSIONI IN ATMOSFERA	S.D.M.	N.V.	02/10/2023

Scale del disegno: 1:200

Stato Disegno	Disegnato da	Controllato da	Data
Definitivo	S.D.M.	N.V.	02/10/2023

Rev. 1  
Disegnato da: S.D.M. Controllato da: N.V. Data: 27/02/2024

Progettisti:  
Dr.ssa RESI BERNARDELLO  
Arch. NICOLA VISENTINI

**Net Project s.r.l.**  
Arch. Quaglio Antonino  
Piazza Modin 12  
35129 Padova  
tel. 049 8935081  
fax. 049 8935137  
info@netproject.net  
p.iva 0427 5010280



**Studio L.A.E. s.r.l.**  
CONSULENZE - INDAGINI AMBIENTALI  
35128 PADOVA via G. Fortin, 11 Tel 049751185 Fax 049750741

