

Studio Tecnico geometra
SERAPINO ZONCATO
 via volta, 35 castoza centro longare (VI) - tel. 0444/953318
 DATA **02 LUG 2008**
 SCALA 1:100
 TAV. **8**

OGGETTO **PERMESSO DI COSTRUIRE**
 (ai sensi dell'art.11 del D.P.R. n.380 del 6 giugno 2001 e successive modifiche)
PROGETTO PER LA COSTRUZIONE DI UN NUOVO COPERTO DI UNA CONCIMAIA PER LO STOCCAGGIO DI POLLINA E COMPOSTAGGIO E LA POSA IN OPERA DELLA CABINA PESA A SERVIZIO DI UN ALLEVAMENTO AVICOLO ESISTENTE IN VIA GHIZZOLE, 21 A LONGARE
 DITTA Az. Agric. BERTI Dott. EZIO con sede in Via Ghizzole, 21 - LONGARE (VI)
 TITOLO **STATO COMPARATO**
 PROC. E DD.LL. 
 COMMITTENTE *Berti Ervo*

 in DEMOLIZIONE

 in COSTRUZIONE

REGIONE del VENETO
 ISPettorato REGIONALE PER L'AGRICOLTURA VICENZA
 10 LUG. 2008
 PROT. N. _____
 SERV. _____

U.L.S.S. 6 "VICENZA"
 Allegato al Prot. n°
 047845
 04 LUG. 2008

CONCIMAIA - fabbr. G

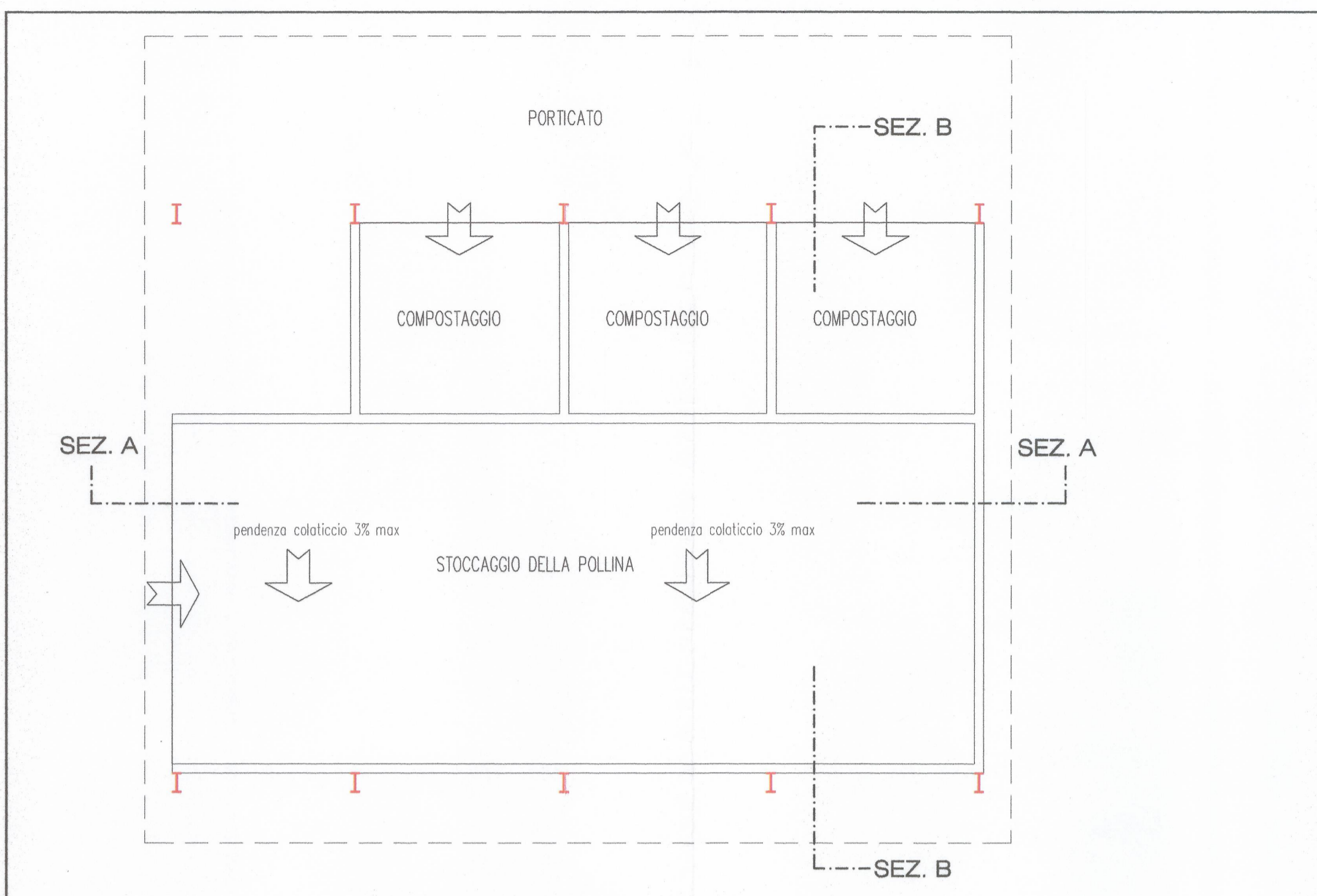

PIANTA CONCIMAIA scala 1/100

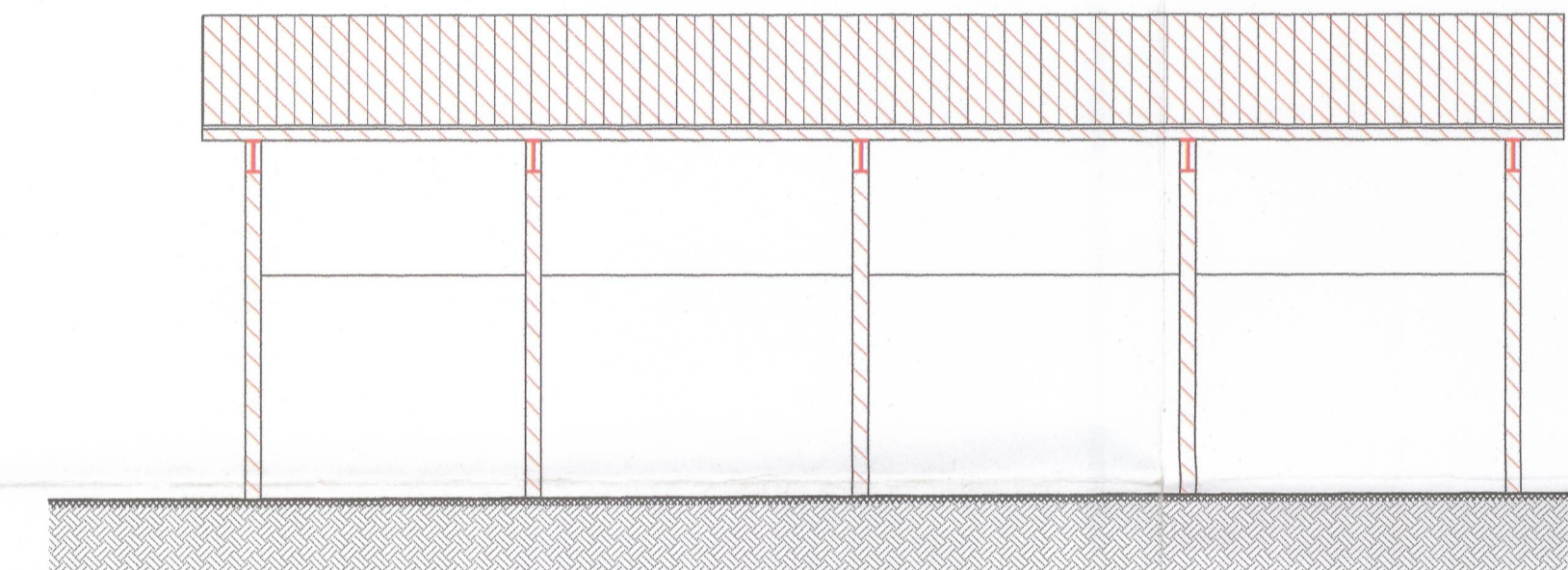

PROSPETTO SUD

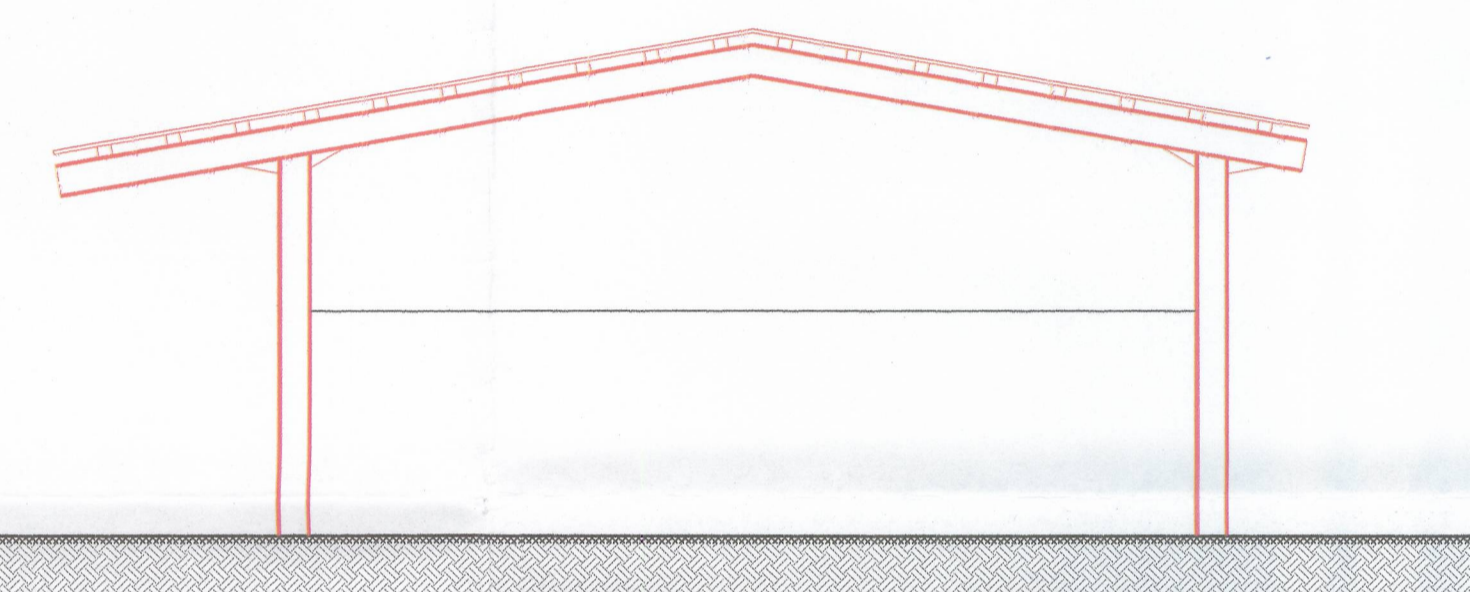

PROSPETTO EST

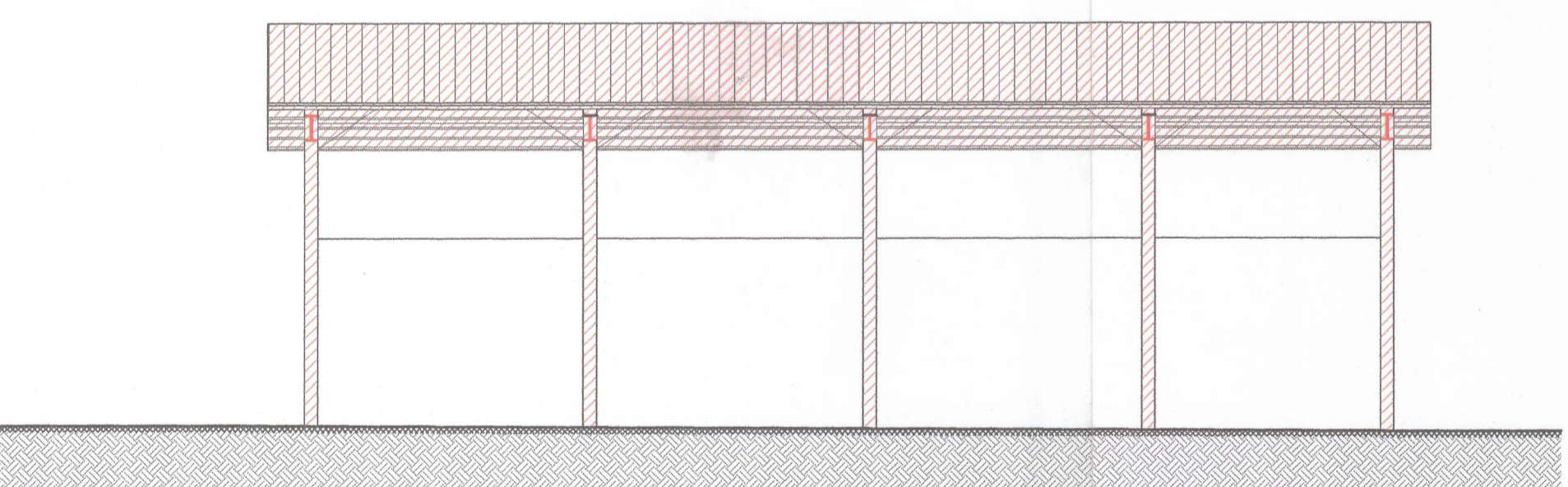

PROSPETTO NORD

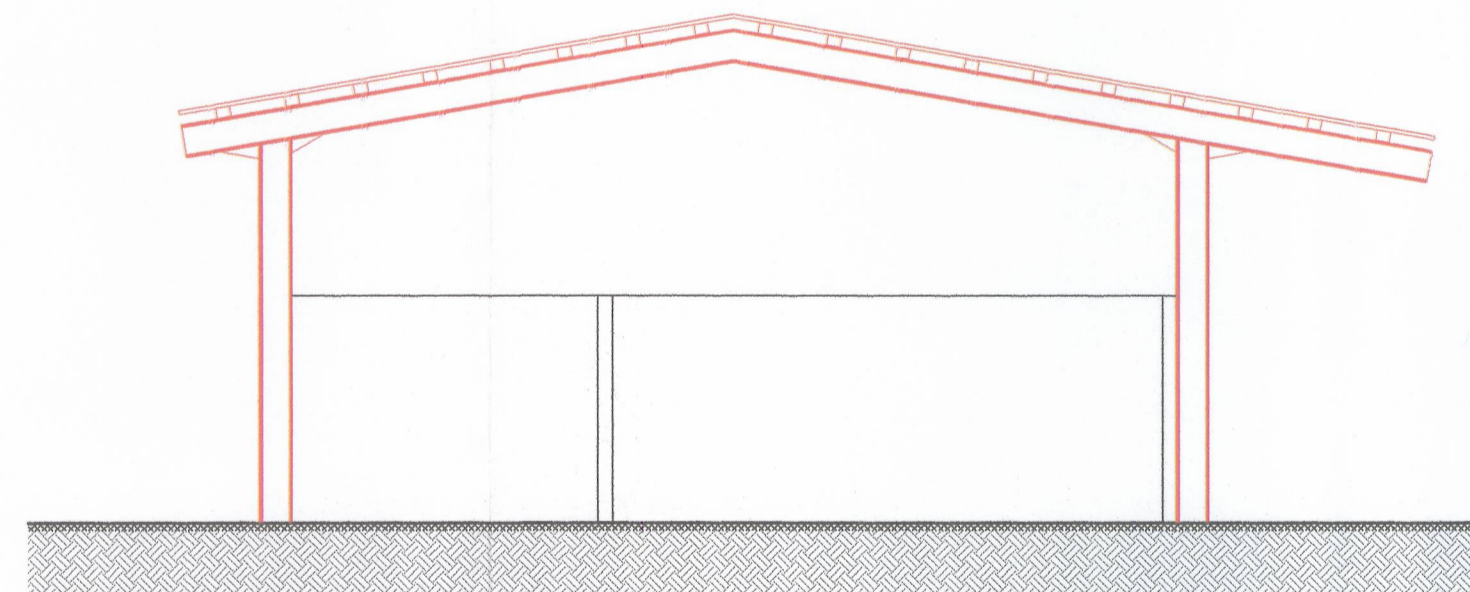

PROSPETTO OVEST

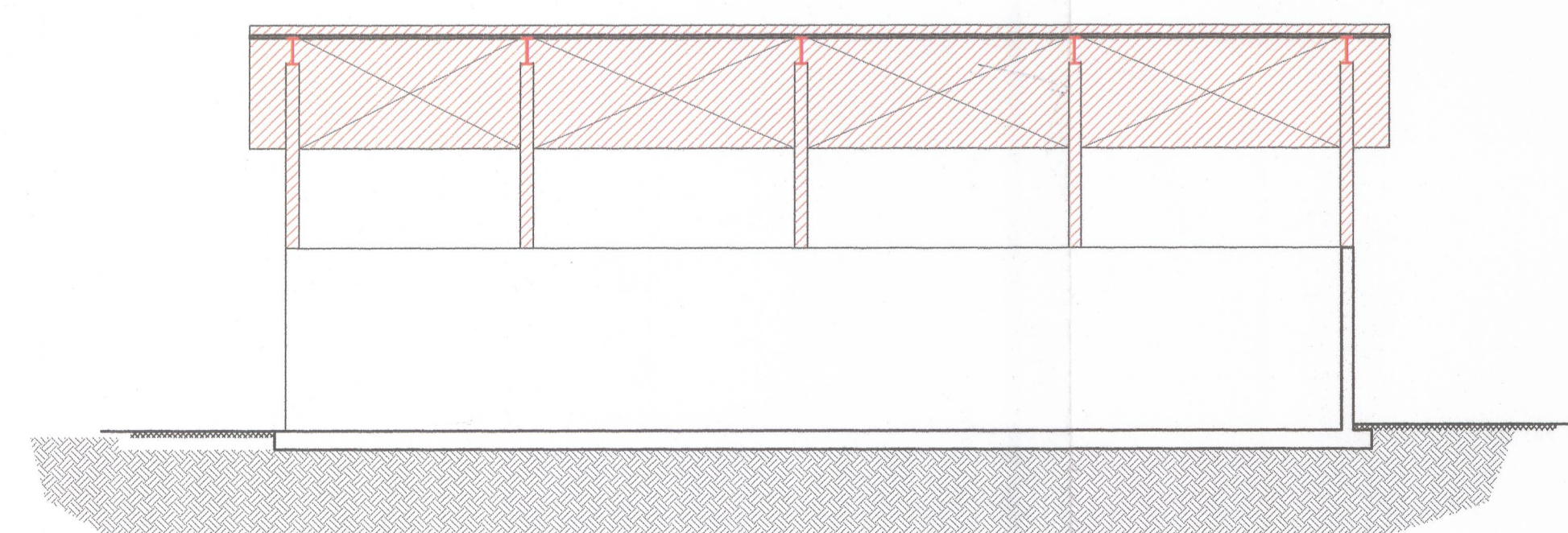

SEZIONE A-A

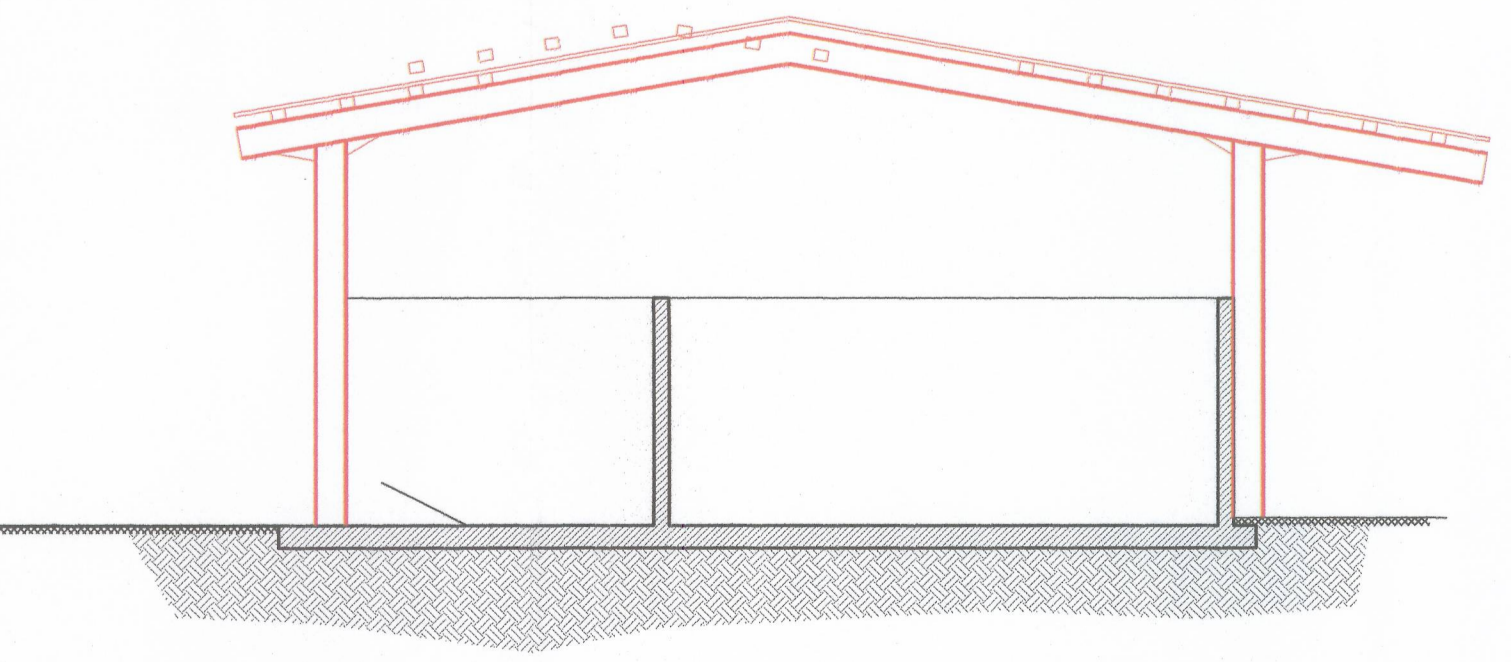

SEZIONE B-B

CABINA PESA - fabbr. H

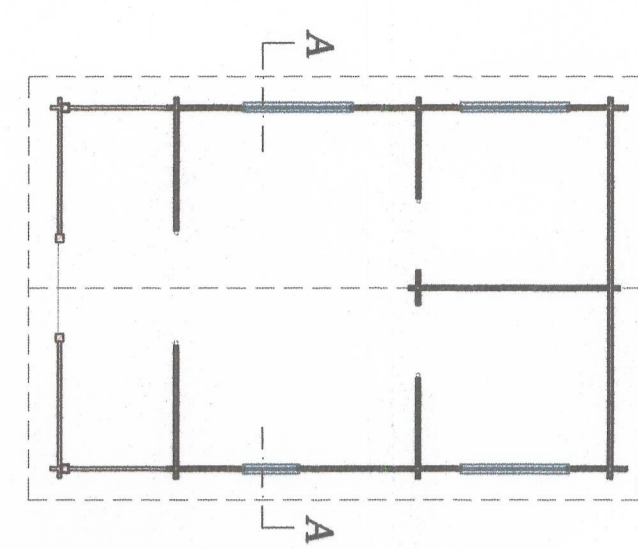

PIANTA CABINA PESA

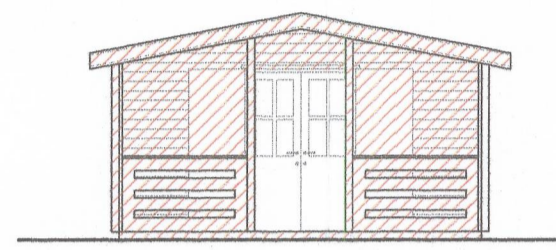

PROSPETTO OVEST

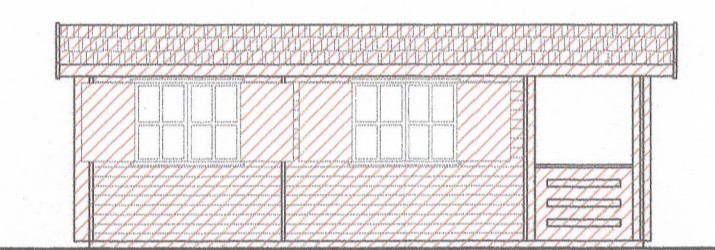

PROSPETTO NORD

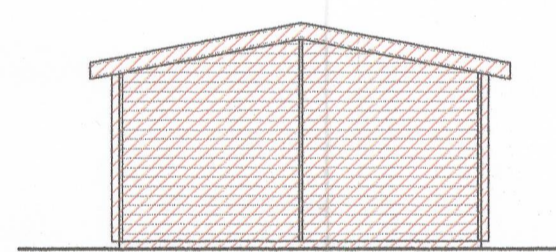

PROSPETTO EST

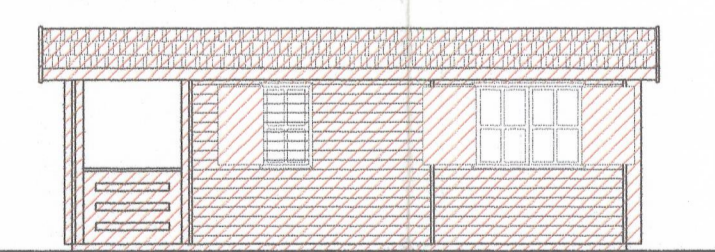

PROSPETTO SUD

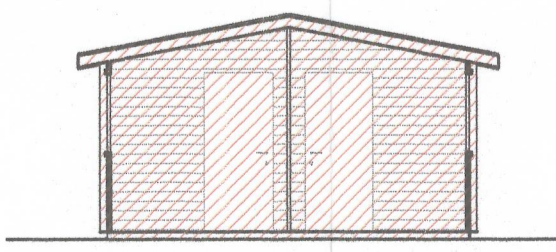

SEZIONE A-A

MAGAZZINO - fabbr. F

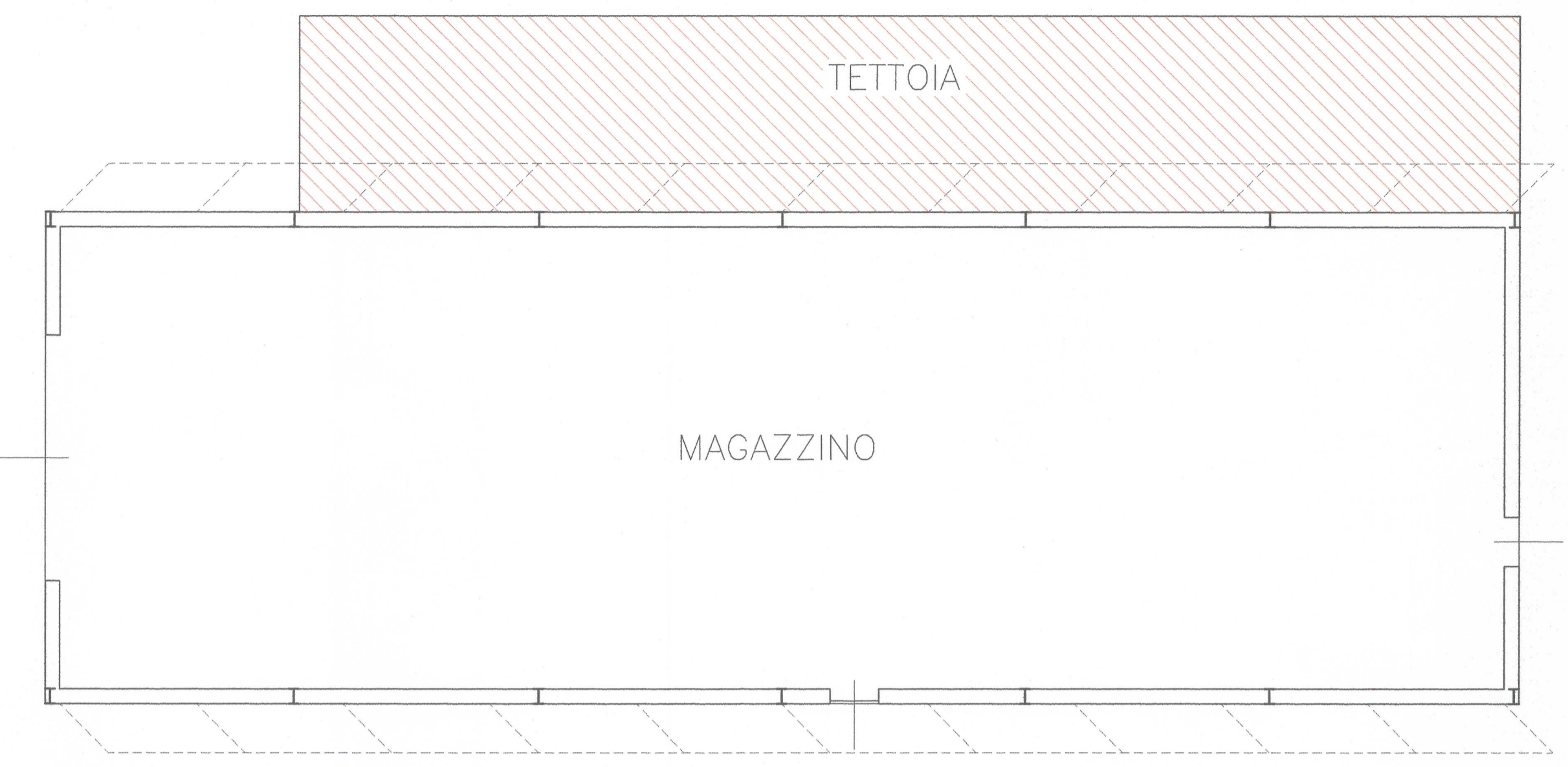

PIANTA ANNESSO RUSTICO F

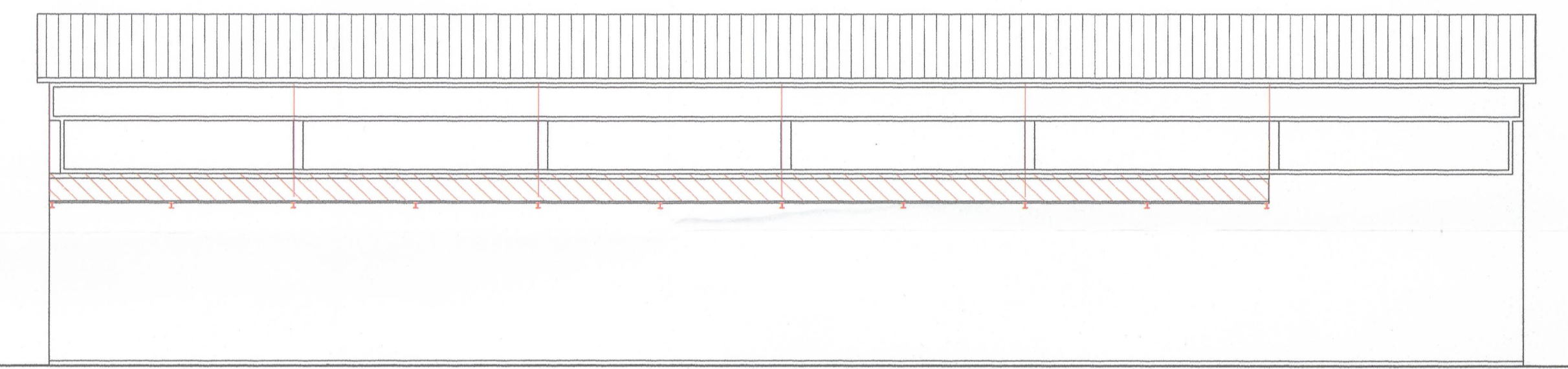

PROSPETTO NORD

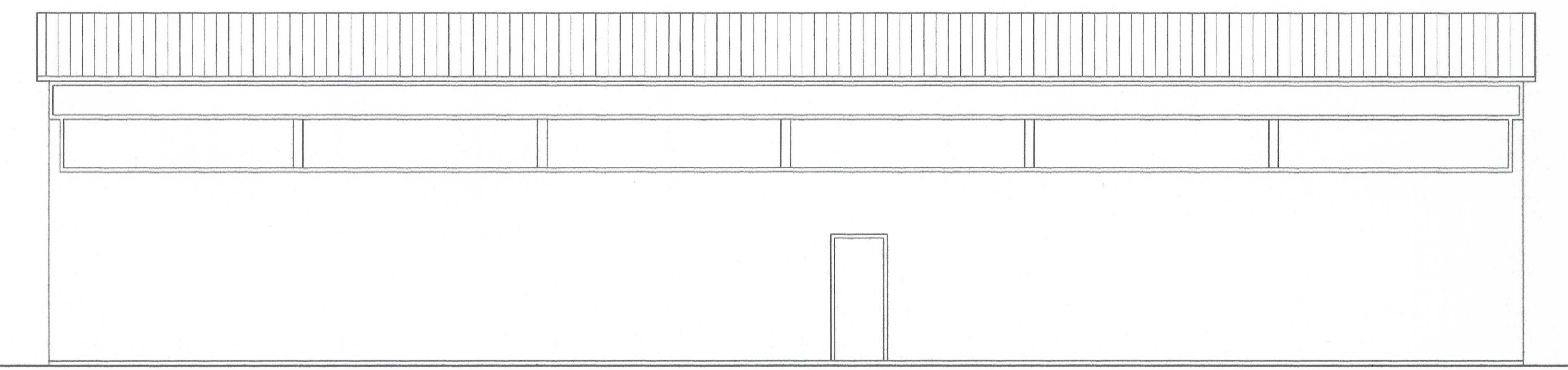

PROSPETTO SUD

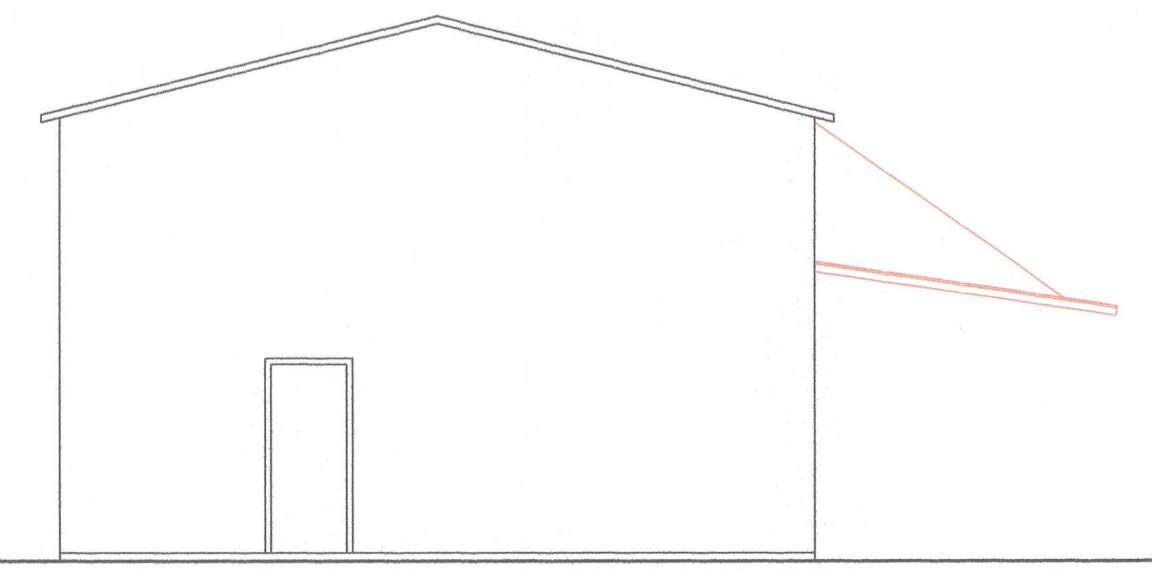

PROSPETTO EST

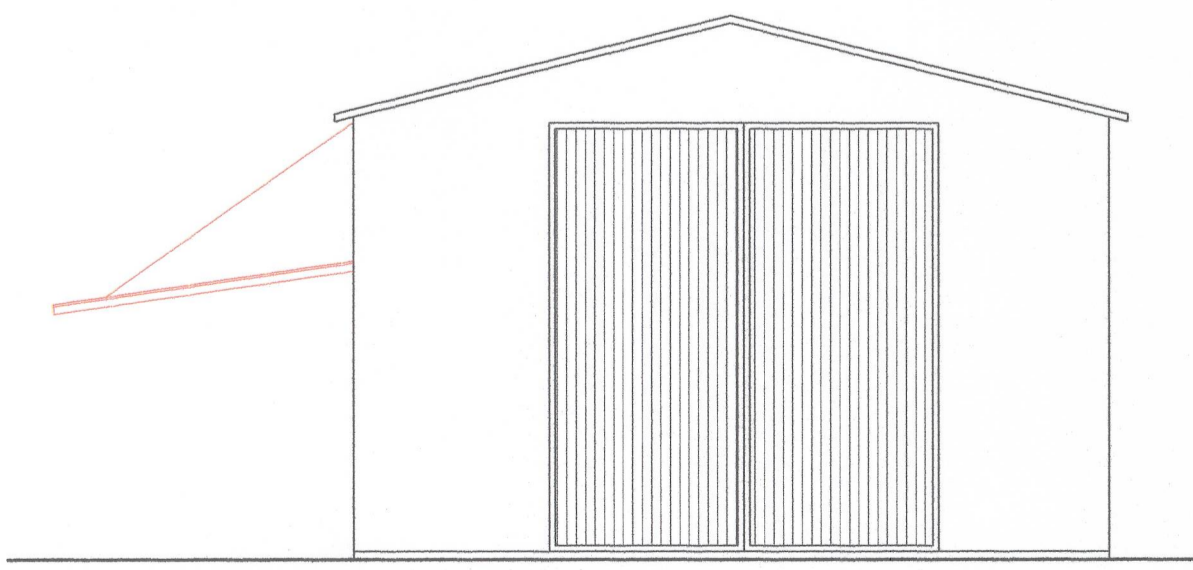

PROSPETTO OVEST