

**VALUTAZIONE IMPATTO AMBIENTALE EDIFICI A-E
PARCO COMMERCIALE "LE PIRAMIDI"**

D.Lgs. 3 Aprile 2006 n. 152 e ss.mm.ii.
Legge Regionale del Veneto 18 Febbraio 2016 n. 4



ELABORATI PROGETTUALI EDIFICIO "E"

PIANTA PIANO TERRA

OGGETTO: **PIANTA PIANO TERRA**

TAV. N. **02**

SCALA: 1:200-1:100-1:50
DATA: Dicembre 2016
FILE: 21868.prf-pb55

PROPRIONTE: **Iniziativa Industriali S.p.A.**
Via dell'Economia, n. 84
36100 Vicenza (VI)
Tel: 0444 267116

PROGETTISTA: **Arch. Gaetano Ingui**
Via dell'Economia, n. 90
36100 Vicenza (VI)
Tel: 0444 961818

REDATTORE V.I.A.: **elena barbato**
ingegnere ambientale
Via de' Martellieri, 84 - 36018
Piazzola sul Brenta-Padova
+39 349 678107
elena.barbato@gmail.com
elena.barbato@inspec.eu

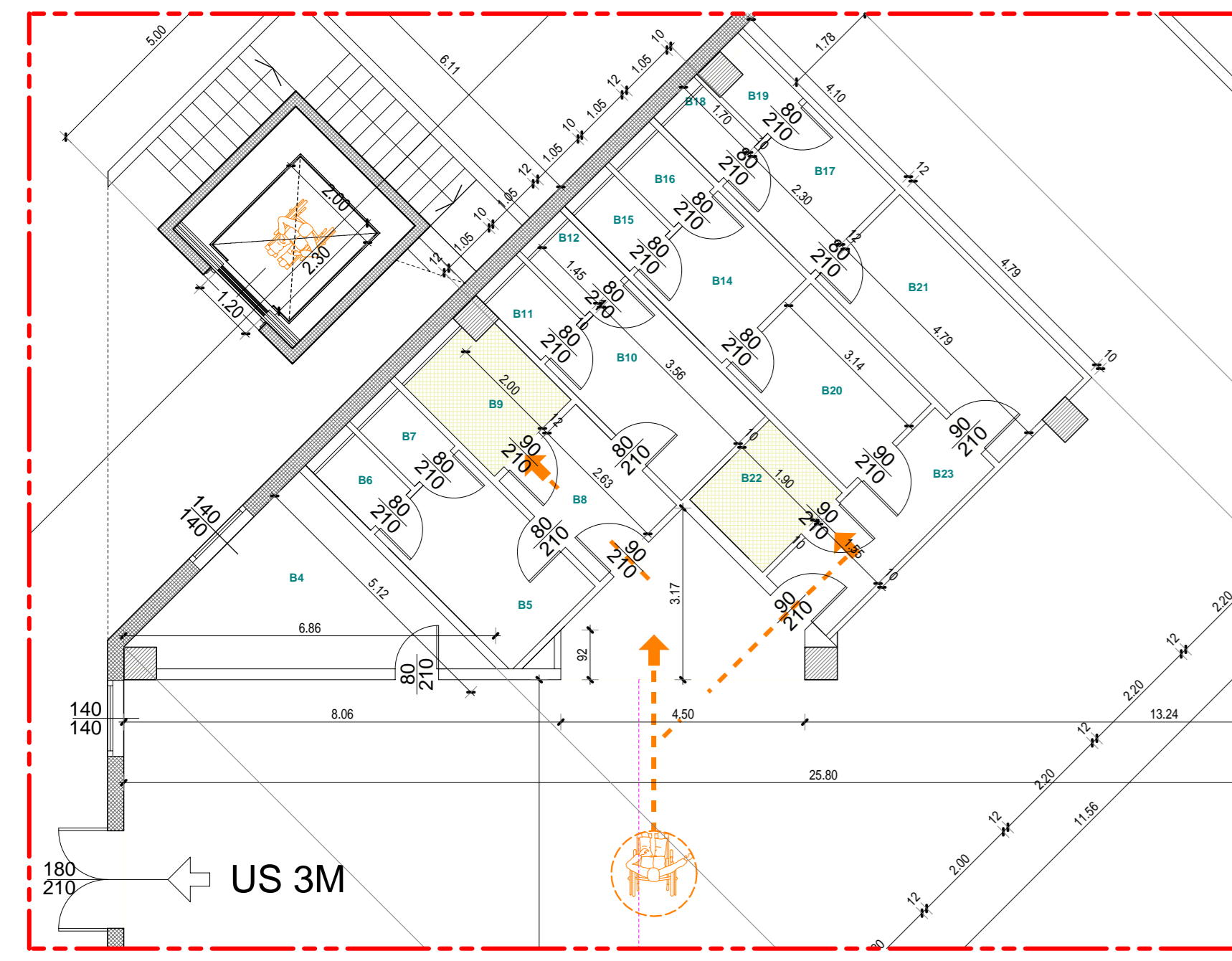

AREA SERVIZI UNITA' B - SCALA 1:100

TABELLA RIEPILOGATIVA DEI RAPPORTI AEROCILLUMINANTI

n.	descrizione	superficie	h	volumi	sup. illuminata m²	sup. necessaria m²	sup. effettiva m²	rapporto
A1	AREA VENDITA	3153,46 m²	3,80	11983,16 m³	1416,36x100= 141.636	74,30	>100	30,28 31,36
A2	RETRO CASSE	143,71 m²	9,45	1358,07 m³	4,79	5,00	>100	1,43 2,40
A3	CASSE	54,08 m²	9,45	512,05 m³	---	---	---	---
A4	ATRIO	121,01 m²	9,45	1143,26 m³	---	---	---	---
A5	OFFICE	21,18 m²	3,00	63,54 m³	---	---	---	---
A6	BUSSOLA INGRESSO	30,14 m²	3,00	90,41 m³	---	---	---	---
A7	LOCALE TECNICO	19,56 m²	2,50	48,90 m³	---	---	---	---
A8	ANTI	7,04 m²	2,50	17,60 m³	---	---	---	---
A9	WC	1,52 m²	2,50	3,81 m³	---	---	---	---
A10	WC	1,52 m²	2,50	3,81 m³	---	---	---	---
A11	ANTI	5,26 m²	2,50	13,15 m³	---	---	---	---
A12	WC	4,00 m²	2,50	10,00 m³	---	---	---	---
A13	ANTI	7,07 m²	2,50	17,68 m³	---	---	---	---
A14	WC	1,52 m²	2,50	3,81 m³	---	---	---	---
A15	WC	1,52 m²	2,50	3,81 m³	---	---	---	---
A16	SCALA	20,74 m²	9,45	205,13 m³	---	---	---	---
A17	MAGAZZINO NON PRES.	491,81 m²	3,80	1868,66 m³	20,59	31,64	>100	20,59 20,60
A18	ANTI	4,34 m²	2,50	10,84 m³	---	---	---	---
A19	WC	1,52 m²	2,50	3,81 m³	---	---	---	---
A20	WC	1,52 m²	2,50	3,81 m³	---	---	---	---
B1	AREA VENDITA	2030,07 m²	3,80	7714,27 m³	885,07x100= 88.507	41,16	>100	18,97 19,90
B2	BUSSOLA INGRESSO	19,79 m²	3,00	59,37 m³	---	---	---	---
B3	SCALA	16,40 m²	3,80	62,31 m³	---	---	---	---
B4	LOCALE TECNICO	13,19 m²	3,80	50,12 m³	---	---	---	---
B5	ANTI	7,83 m²	2,50	19,58 m³	---	---	---	---
B6	WC	1,52 m²	2,50	3,81 m³	---	---	---	---
B7	WC	1,52 m²	2,50	3,81 m³	---	---	---	---
B8	ANTI	5,26 m²	2,50	13,15 m³	---	---	---	---
B9	WC	4,00 m²	2,50	10,00 m³	---	---	---	---
B10	ANTI	7,83 m²	2,50	19,58 m³	---	---	---	---
B11	WC	1,52 m²	2,50	3,81 m³	---	---	---	---
B12	WC	1,52 m²	2,50	3,81 m³	---	---	---	---
B13	MAGAZZINO NON PRES.	233,15 m²	3,80	885,95 m³	12,26	25,74	>100	12,26 13,50
B14	ANTI	5,06 m²	2,50	12,65 m³	---	---	---	---
B15	WC	1,52 m²	2,50	3,81 m³	---	---	---	---
B16	WC	1,52 m²	2,50	3,81 m³	---	---	---	---
B17	ANTI	5,06 m²	2,50	12,65 m³	---	---	---	---
B18	WC	1,52 m²	2,50	3,81 m³	---	---	---	---
B19	WC	1,52 m²	2,50	3,81 m³	---	---	---	---
B20	SPOGLIATOI	6,91 m²	2,50	17,27 m³	---	---	---	---
B21	SPOGLIATOI	6,91 m²	2,50	17,27 m³	---	---	---	---
B22	WC	3,04 m²	2,50	7,64 m³	---	---	---	---
B23	DISIMPEGNO	6,82 m²	2,50	17,04 m³	---	---	---	---
1	CENTRALE TERMICA	75,39 m²	2,80	211,28 m³	---	---	---	---
2	LOCALE QUADRI	32,36 m²	2,80	90,60 m³	---	---	---	---
3	LOC. GRUPPO DI SPINTA	32,36 m²	3,50	113,24 m³	---	---	---	---
4	VASCA DI ACCUMULO	66,16 m²	---	---	---	---	---	---



AREA SERVIZI E INGRESSO UNITA' B

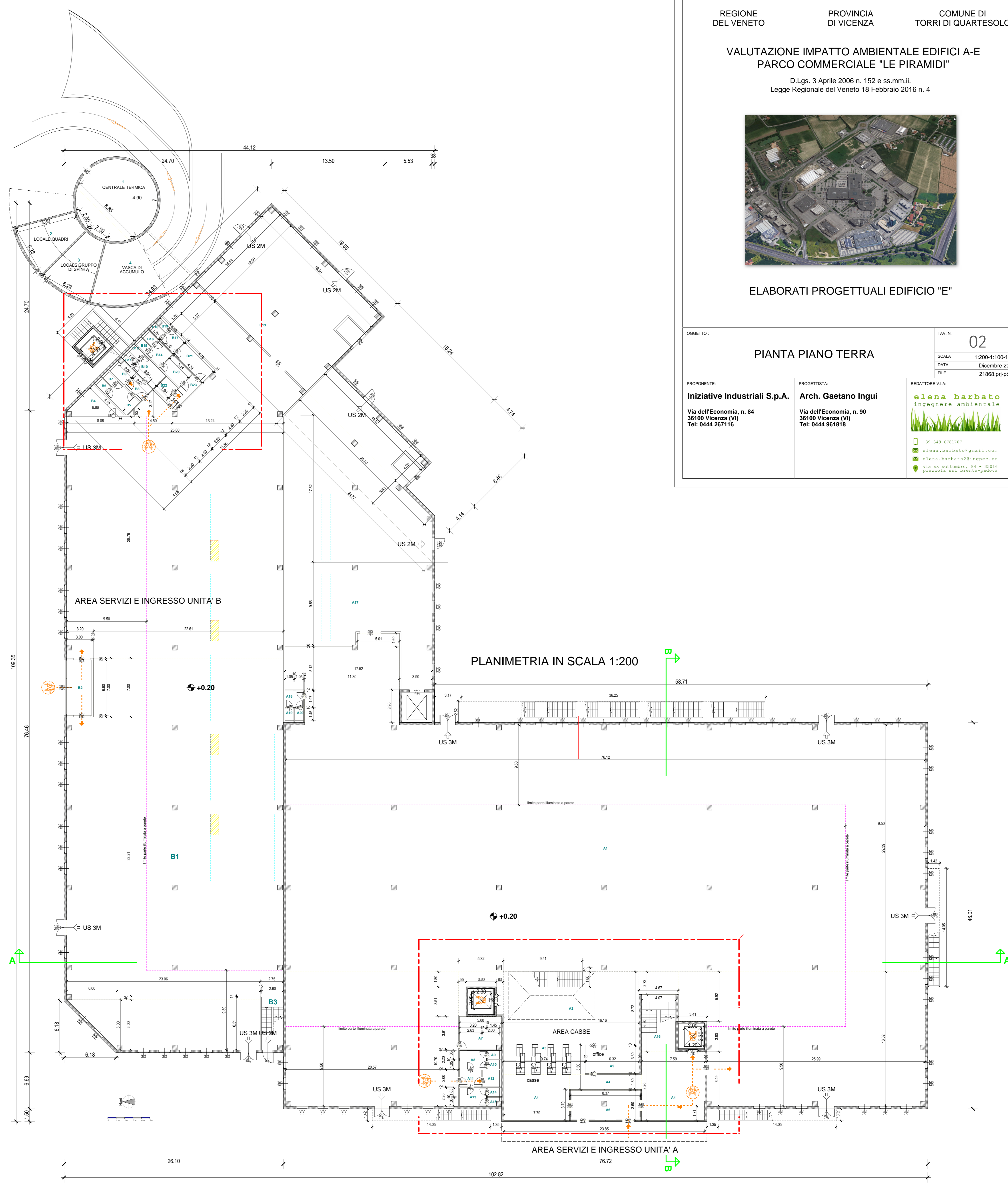

PLANIMETRIA IN SCALA 1:200

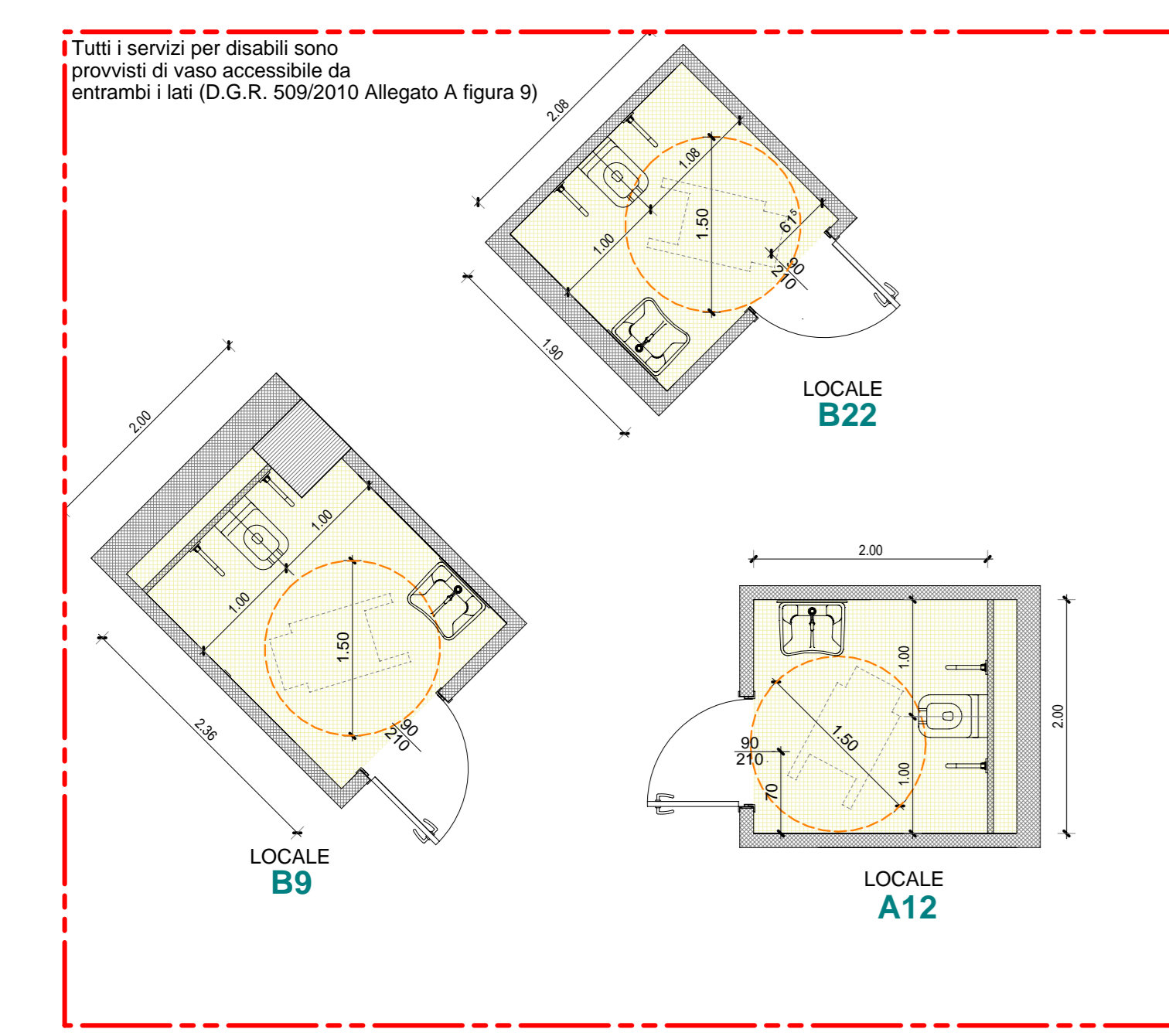

DIMOSTRAZIONE ACCESSIBILITA' AI SERVIZI IGENICI (D.M. 236/89) SCALA 1:50

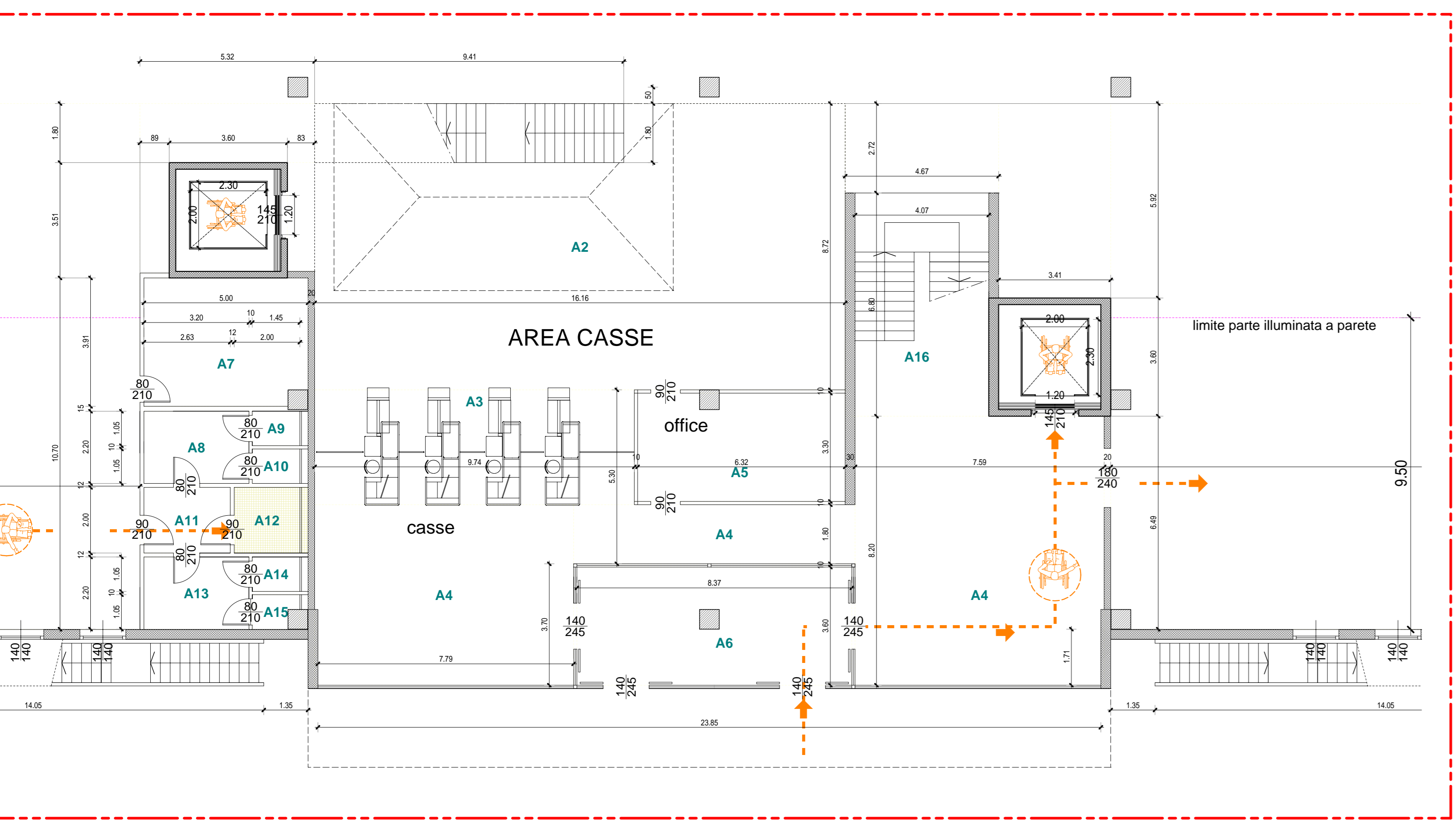

AREA SERVIZI E INGRESSO UNITA' A - SCALA 1:100